

Absolute Land Auction

253 ± Acres CRP Land in Texas Co., OK

Six Tracts Ranging from 11.5 Ac. To 109 Ac.— Tyrone, OK

Some tracts sized right for home building sites!

Thursday, January 17, 2019 at 6:30 pm

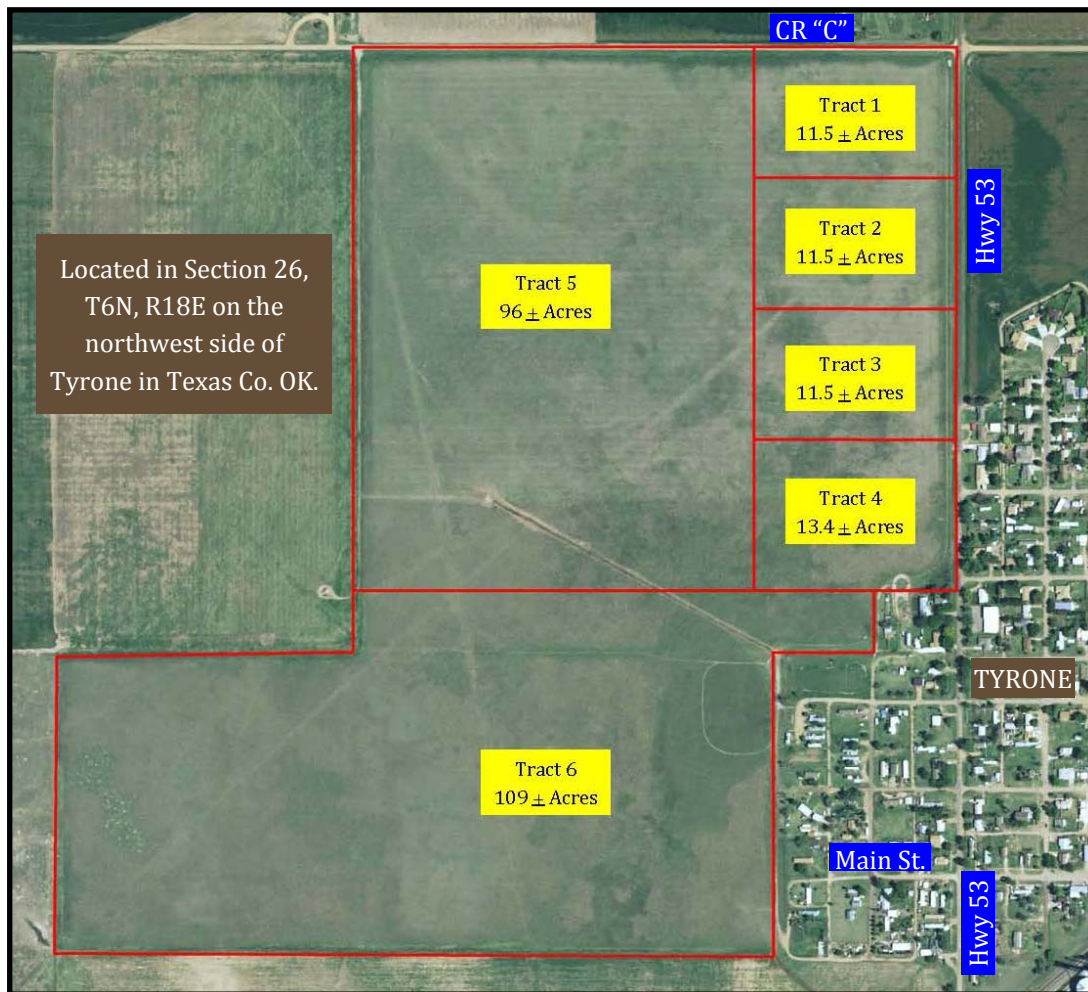

Auction Location:

Seward County Event Center

810 Stadium Road · Liberal, Kansas 67901

5% Buyer Premium

TX Auctioneer License #16802



800.299.LAND (5263)

905 S. Fillmore St., Suite 102 · Amarillo, TX 79101

CliftLandAuctions.com

OK Broker License #138599



253 ± acres of land will be offered in 6 individual tracts at this Absolute Auction. This land is currently enrolled in the Conservation Reserve Program. Tracts will range from 11.5 ± acres to 109 ± acres, so some of these tracts are sized right for home building sites. Located on the northwest edge of Tyrone, Oklahoma, these parcels are approximately 10 miles from both Liberal, Kansas and Hooker, Oklahoma. **You can buy one tract, a combination of tracts, or the entire property.**

There is electricity available at all of the tracts. Access for the smaller tracts (Tracts 1-4) is provided by paved "A" Street (or Highway 53). County Road "C" runs along the north side of Tracts 1 and 5. Tract 6 can be accessed at the west end of Main Street.

The Buyer(s) of this property will need to contact the Texas County Farm Service Agency in Guymon, OK (580) 338-7379 regarding this CRP contract. Buyer(s) shall become successor to any USDA FSA Conservation Reserve Program contract, the CRP contract shall be in compliance at the time of closing, and CRP payments for 2018/2019 and all subsequent payments will convey to the Buyer(s). The CRP contract expires September 30, 2021 and pays \$33.30/acre annually.

Whether you want to add to your inventory of CRP land, or are looking for a place to build a home in this area, you will want to take a look at this auction.

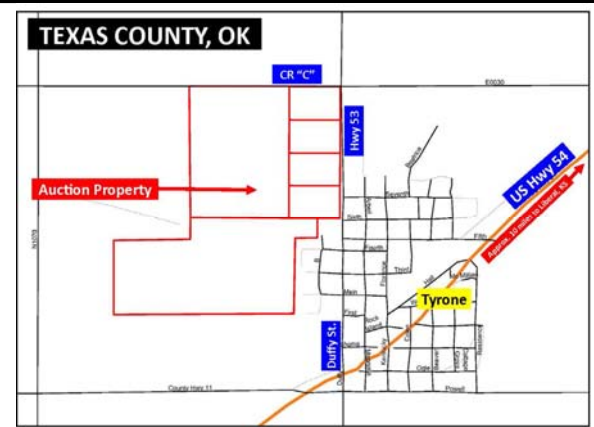

AUCTION TERMS AND CONDITIONS: A complete copy of the Auction Terms and Conditions is available on our website.

PROCEDURE: This 253 ± Acres will be offered in six (6) individual surface tracts. There will be open bidding on all tracts and combinations until the close of the auction. The property will be sold in the manner resulting in the highest total sale price, with the following restrictions.

BUYER'S PREMIUM: A five percent (5%) Buyer's Premium is in effect for all purchases. The Buyer's Premium will be added to the "Auction Price" to determine the "Sales Price" or "Contract Price".

ACCEPTANCE OF BID PRICES: This is an Absolute Auction. All successful bidders will sign a purchase agreement at the auction site immediately following the close of the auction.

DOWN PAYMENT: Ten percent (10%) down payment on the day of the auction, upon signing a purchase agreement immediately following the close of bidding. The down payment may be paid in the form of cash, personal check, business check, or cashier's check. The remainder of the purchase price is payable in cash at closing. **YOUR BIDDING IS NOT CONDITIONAL UPON FINANCING**, so be sure you have arranged financing, if needed, and are capable of paying cash at closing.

REAL ESTATE TAXES AND ASSESSMENTS: The Property Taxes will be prorated to the date of closing. Seller shall have paid all Property Taxes for prior years before closing. The Buyer(s) will be responsible for any "rollback" in the property taxes. The Buyer(s) will be responsible for all additional taxes imposed after the date of execution of the Warranty Deed by seller as a result of any change in use of any part of the subject property, the intent being that all such additional taxes shall be the responsibility of the Buyer(s) and the Buyer's heirs, personal representatives and assigns.

BROKER PARTICIPATION: Contact the Auction office to obtain the broker participation guidelines.

CLOSING: Will take place on or before March 1, 2019, or as soon as applicable closing documents and surveys (if needed) are completed.

POSSESSION: Possession will be given at CLOSING.

TITLE: Seller shall provide an Abstract of Title for the parcel or combination of parcels. Buyer(s) will be responsible for all expenses related to acquiring a mortgagee's title policy, if required. Seller shall execute a Warranty Deed conveying the real estate to the Buyer(s).

PROPERTY CONDITION: Property to be sold AS IS—WHERE IS and no warranty or representation, either express or implied, will be given to any bidder or Buyer. Buyer shall release Seller of any and all liability.

EASEMENTS AND LEASES: Sale of the property is subject to any and all easements of record and any and all leases. No surface lease will survive closing.

CONSERVATION RESERVE PROGRAM: Buyer(s) shall become successor to any USDA FSA Conservation Reserve Program contract, CRP contract shall be in compliance at the time of closing. CRP payment for 2018/2019 and all subsequent payments shall convey to the Buyer(s).

SURVEY: The Seller shall provide a survey, if needed for the outside boundary of any tract or combination of tracts purchased by a Buyer. All advertised acreages are approximate and have been estimated based on current legal descriptions and/or aerial photos.

MINERAL RIGHTS: This auction is for Surface Estate only.

AGENCY: Clift Land Auctions, LP and Clift Land Brokers and its representatives are exclusive agents of the Seller.

DISCLAIMER AND ABSENCE OF WARRANTIES: All information contained in this brochure and all related materials are subject to the terms and conditions outlined in the agreement to purchase. **ANNOUNCEMENTS MADE BY THE AUCTIONEER AT THE AUCTION PODIUM DURING THE TIME OF THE SALE WILL TAKE PRECEDENCE OVER ANY PREVIOUSLY PRINTED MATERIAL OR ANY OTHER ORAL STATEMENTS MADE.** The property is being sold on an "AS IS, WHERE IS" basis, and no warranty or representation, either express or implied, concerning the property is made by the seller or the auction company. Each potential bidder is responsible for conducting his or her own independent inspections, investigations, inquiries, and due diligence concerning the property. The information contained in this brochure is believed to be accurate but is subject to verification by all parties relying on it. No liability for its accuracy, errors or omissions is assumed by the seller, the broker, the auction company or any of their respective representatives. All sketches and dimensions in this brochure are approximate. All acreages are approximate and have been estimated based on legal descriptions or aerial photographs. Conduct at the auction and increments of bidding are at the direction and discretion of the auctioneer. The seller, broker and auction company reserve the right to preclude any person from bidding if there is any question as to the person's credentials, fitness, etc. All decisions of the auctioneer are final.

CliftLandAuctions.com

800.299.LAND (5263)

