

Texas
Jefferson

U.S. Department of Agriculture
Farm Service Agency

FARM: 1145
Prepared: 10/19/18 9:32 AM
Crop Year: 2019
Page: 1 of 1

Report ID: FSA-156EZ

Abbreviated 156 Farm Record

DISCLAIMER: This is data extracted from the web farm database. Because of potential messaging failures in MIDAS, this data is not guaranteed to be an accurate and complete representation of data contained in the MIDAS system, which is the system of record for Farm Records.

Operator Name JAMES R & SHERRY A SHELL JV	Farm Identifier G-5	Recon Number
Farms Associated with Operator: None		

CRP Contract Number(s): None

Farmland	Cropland	DCP Cropland	WBP	WRP/EWP	CRP Cropland	GRP	Farm Status	Number of Tracts
191.1	174.79	174.79	0.0	0.0	0.0	0.0	Active	1
State Conservation	Other Conservation	Effective DCP Cropland	Double Cropped	MPL/FWP				
0.0	0.0	174.79	0.0	0.0				

ARC/PLC					
ARC-IC NONE	ARC-CO NONE	PLC RICE-LGR	PLC-Default NONE		

Crop	Base Acreage	CTAP Tran Yield	PLC Yield	CCC-505 CRP Reduction
RICE-LONG GRAIN	152.0		4175	0.0
Total Base Acres:	152.0			

Tract Number: 4752 Description: G-5 (W OF MOBIL PLANT ON HWY 90)

BIA Range Unit Number:

HEL Status: NHEL: no agricultural commodity planted on undetermined fields

Wetland Status: Wetland determinations not complete

WL Violations: None

Farmland	Cropland	DCP Cropland	WBP	WRP/EWP	CRP Cropland	GRP
191.1	174.79	174.79	0.0	0.0	0.0	0.0
State Conservation	Other Conservation	Effective DCP Cropland	Double Cropped	MPL/FWP		
0.0	0.0	174.79	0.0	0.0		

Crop	Base Acreage	CTAP Tran Yield	PLC Yield	CCC-505 CRP Reduction
RICE-LONG GRAIN	152.0		4175	0.0
Total Base Acres:	152.0			

Owners: SHERRY A SHELL

JAMES R SHELL

Other Producers: None

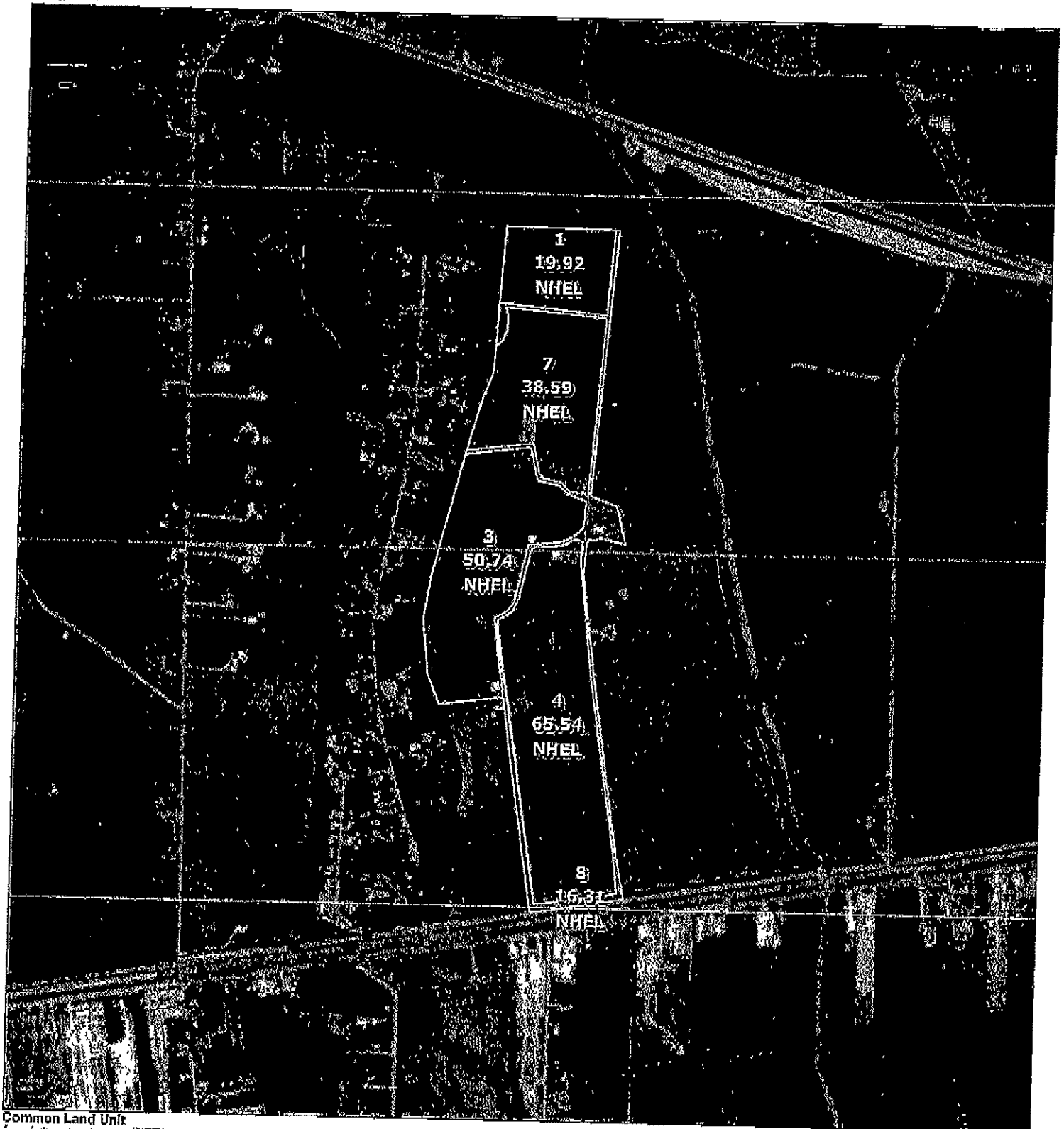

Common Land Unit
 Cropland Non-cropland CRP

Wetland Determination Identifiers
 ● Restricted Use
 ▽ Limited Restrictions
 ■ Exempt from Conservation Compliance Provisions

2019 Crop Year



Farm 1145
 Tract 4752

Tract 1 of 1

United States Department of Agriculture (USDA) Farm Service Agency (FSA) maps are for FSA Program administration only. This map does not represent a legal survey or reflect actual ownership; rather it depicts the information provided directly from the producer and/or National Agricultural Imagery Program (NAIP) Imagery. The producer accepts the data 'as is' and assumes all risks associated with its use. USDA-FSA assumes no responsibility for actual or consequential damage incurred as a result of any user's reliance on this data outside FSA Programs. Wetland identifiers do not represent the size, shape, or specific determination of the area. Refer to your original determination (CPA-026 and attached maps) for exact boundaries and determinations or contact USDA Natural Resources Conservation Service (NRCS).

PAYER'S Federal Identification Number		Federal Identification Number		\$0.00
PAYER'S name, street address, city, state, ZIP code		PRICE LOSS COVERAGE		10,740.00
U.S. DEPARTMENT OF AGRICULTURE Farm Service Agency - Commodity Credit Corporation JEFFERSON COUNTY FSA OFFICE 8330 COLLEGE ST. STE A BEAUMONT TX 77707 409-860-7293				
RECIPIENT'S name, street address, city, state, ZIP code				\$10,740.00
SHERRY A SHELL PO BOX 626 CHINA TX 77613-0626				
		9. Market Gain		\$0.00

FORM CCC - 1099-G (12-01-17)

REPORT OF PAYMENTS TO PRODUCERS

FORM APPROVED OMB NO. 1545-0120

IMPORTANT INFORMATION

This is important tax information and is being furnished to the Internal Revenue Service (IRS). If you are required to file a return, a negligence penalty or other sanction may be imposed on you if this income is taxable and IRS determines that it has not been reported. Form CCC-1099-G is a substitute for Form 1099-G.

Please be aware of the inappropriate use of the PAYER'S Identification Number in completing tax filings where the RECIPIENT'S Identification Number is applicable.

Box 4. Shows backup withholding or withholding you requested on Commodity Credit Corporation (CCC) loans, or certain crop disaster payments. Generally, a payer must backup withhold on certain payments if you did not give your taxpayer identification number to the payer. See Form 1040 for information on backup withholding. Include this amount on your income tax return as tax withheld.

FSA/CCC programs from which you received benefits in calendar year 2017 are listed in the "Type of Payment" column; payment amounts reported to IRS are shown in the "Reportable Income" column.

The following program listed under "Type of Payment" was disbursed on behalf of Natural Resources Conservation Service (NRCS): Grassland Reserve Program.

Benefits paid to joint payees are reported to the IRS under the Tax Identification Number of the person that earned the payment, not the person who may have received the payment.

Commodity loan forfeitures, settlements, and abandonments are not reported on this form; however, this does not mean that they are not subject to income tax.

Box 7. Shows your total taxable FSA/CCC Department of Agriculture payments.

Box 9. Shows market gain on CCC loans whether repaid using cash or CCC certificates. See the instructions for Schedule F (Form 1040).

We recommend that you verify the amounts shown on this form with your records. If you find the amounts are not correct, or if you have questions regarding this form, contact the FSA Service Center that issued your payments. A contact phone number is listed in the Payer's name and address information box. If the FSA Service Center agrees an amount(s) is incorrect or missing, you will be mailed a corrected Form CCC-1099-G. FSA/CCC will notify IRS of any changes to your reportable income.

2017 CALENDAR YEAR CERTAIN GOVERNMENT PAYMENTS

RECIPIENT'S Identification Number		PAYER'S Federal Identification Number		Federal Identification Number		\$0.00
RECIPIENT'S name, street address, city, state, ZIP code		PRICE LOSS COVERAGE				11,178.00
U.S. DEPARTMENT OF AGRICULTURE Farm Service Agency - Commodity Credit Corporation JEFFERSON COUNTY FSA OFFICE 8330 COLLEGE ST. STE A BEAUMONT TX 77707 409-860-7293						
RECIPIENT'S name, street address, city, state, ZIP code						\$11,178.00
JAMES R SHELL PO BOX 626 CHINA TX 77613-0626						
		9. Market Gain				\$0.00

FORM CCC - 1099-G (12-01-17)

REPORT OF PAYMENTS TO PRODUCERS

FORM APPROVED OMB NO. 1545-0120