

Texas
Hartley

U.S. Department of Agriculture
Farm Service Agency

Prepared: 7/6/18 9:24 AM
Crop Year: 2018

Report ID: FSA-156EZ

Abbreviated 156 Farm Record

Page: 1 of 1

DISCLAIMER: This is data extracted from the web farm database. Because of potential messaging failures in MIDAS, this data is not guaranteed to be an accurate and complete representation of data contained in the MIDAS system, which is the system of record for Farm Records.

Operator Name: TODD KOEHN
Farm Identifier:
Recon Number:

Farms Associated with Operator:
None

CRP Contract Number(s): None

Farmland	Cropland	DCP Cropland	WBP	WRP/EWP	CRP Cropland	GRP	Farm Status	Number of Tracts
327.92	255.16	255.16	0.0	0.0	0.0	0.0	Active	1
State Conservation	Other Conservation	Effective DCP Cropland	Double Cropped	MPL/FWP				
0.0	0.0	255.16	0.0	0.0				

ARC/PLC				
ARC-IC	ARC-CO	PLC	PLC-Default	
NONE	NONE	WHEAT	NONE	
Crop	Base Acreage	CTAP Tran Yield	PLC Yield	CCC-505 CRP Reduction
WHEAT	181.9		23	0.0
Total Base Acres:	181.9			

Tract Number: 161 Description: H&TC 48: E/2 84

BIA Range Unit Number:

HEL Status: HEL: conservation system is being actively applied

Wetland Status: Tract contains a wetland or farmed wetland

WL Violations: None

Farmland	Cropland	DCP Cropland	WBP	WRP/EWP	CRP Cropland	GRP
327.92	255.16	255.16	0.0	0.0	0.0	0.0
State Conservation	Other Conservation	Effective DCP Cropland	Double Cropped	MPL/FWP		
0.0	0.0	255.16	0.0	0.0		

Crop	Base Acreage	CTAP Tran Yield	PLC Yield	CCC-505 CRP Reduction
WHEAT	181.9		23	0.0
Total Base Acres:	181.9			

Owners: BERTHA M DOWNING REV TR

Other Producers: None

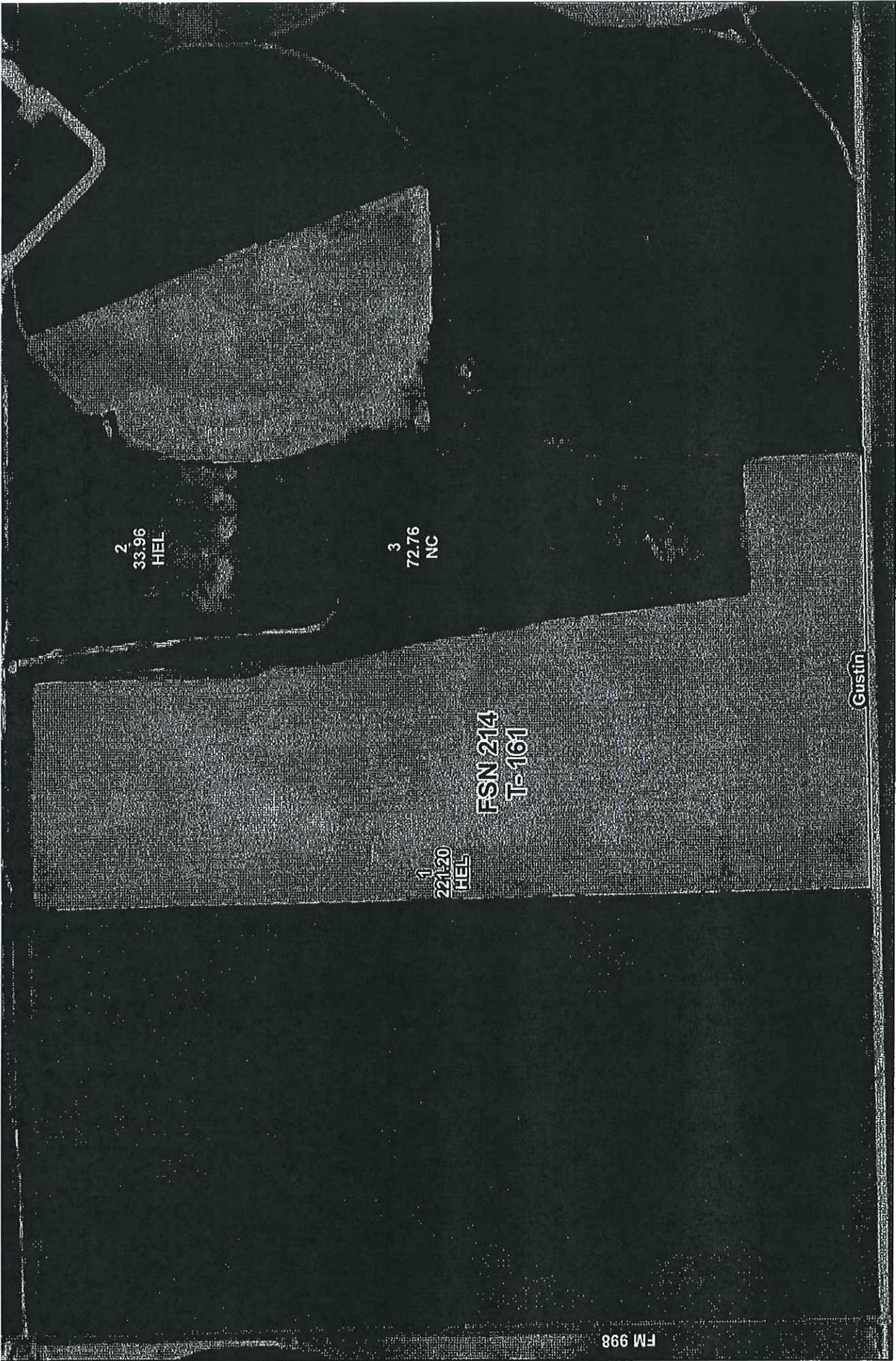

FM 998

USDA Farm: 214
Tract: 161

Hartley, TX

Crop Year_2018__ Map

Created: July 06, 2018

Wetland Determination Identifiers

- Restricted Use
 - 7 Limited Restrictions
 - ... Exempt from Conservation Compliance Provisions
- Wetland identifiers do not represent the size, shape, or specific determination of the area. Refer to your original determination (CRA-06 and attached maps) for exact wetland boundaries and labels, or contact NRCS

N
A

0 420 840 Feet